

GENERAL ARRANGEMENT PLAN - ALSADD

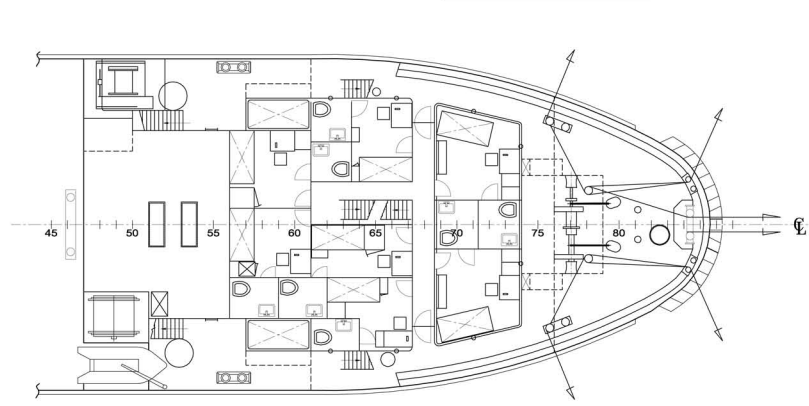

FORECASTLE DECK

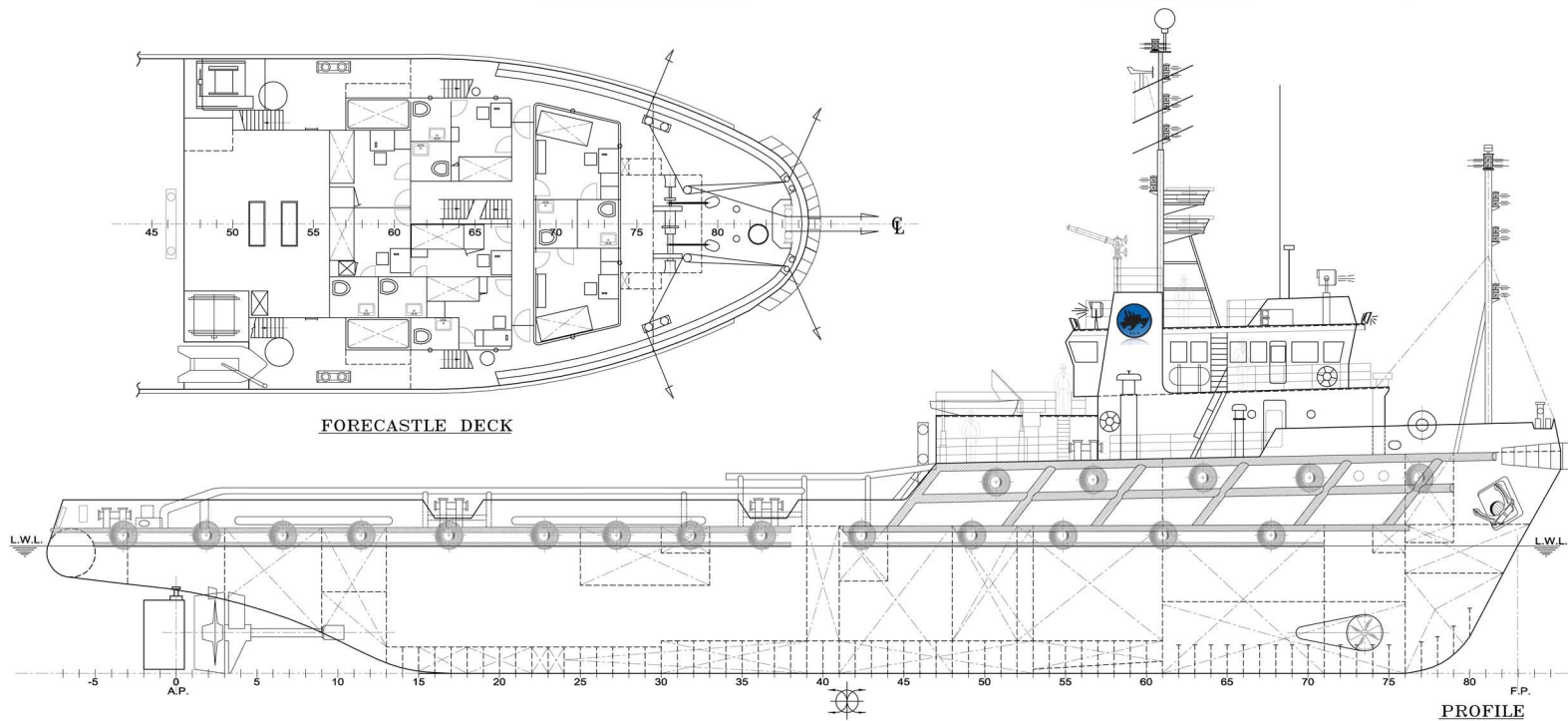

PROFILE

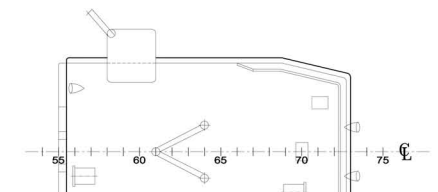

WHEEL HOUSE TOP

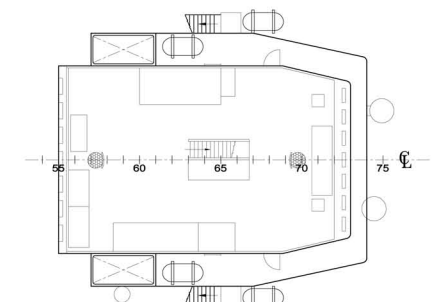

BRIDGE DECK

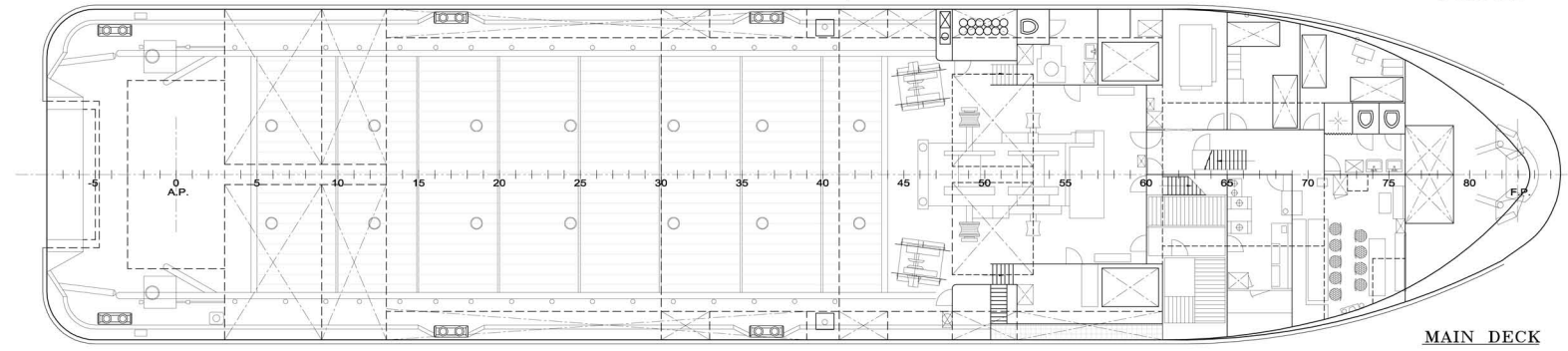

MAIN DECK

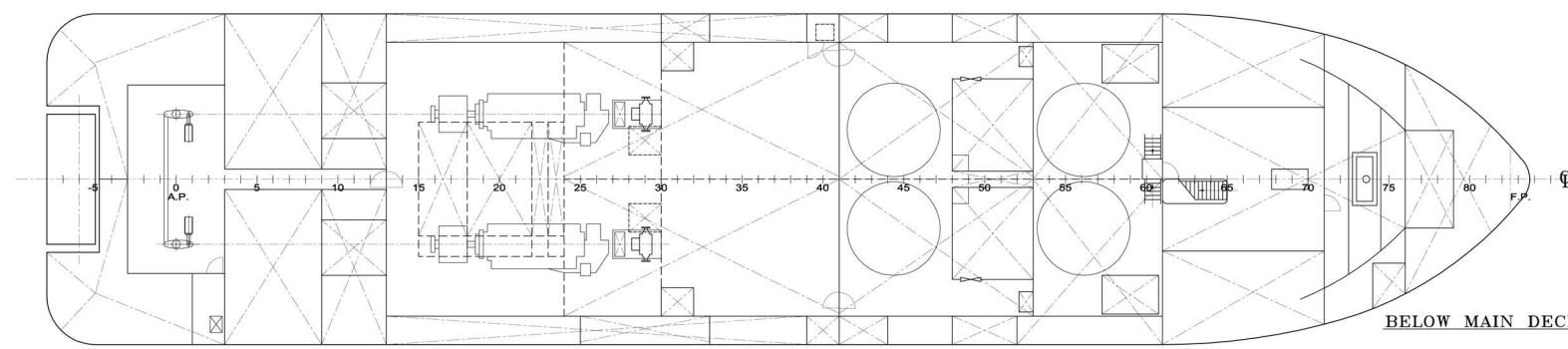

BELOW MAIN DECK

PRINCIPAL PARTICULARS

LENGTH OVERALL	: 56.20 M
LENGTH BET.P.P.	: 49.80 M
BREADTH MLD.	: 12.20 M
DEPTH MLD.	: 5.50 M
DEPTH DESIGNED	: 4.60 M
DRAFT SCANTLING	: 4.70 M
GROSS TONNAGE	: ABT.950 T.
DEAD WEIGHT	: ABT. 1300 T.
MAIN ENGINE	: FUJI DIESEL
	: 2x2400 PS x 750 RPM
CAPACITY	:
FUEL OIL	: ABT. 360m3
FRESH WATER	: 200m3
DRILL WATER	: ABT. 600m3
CEMENT TANK	: 4x1000 ft3
COMPLEMENT	: 20 PERSONS
CLASSIFICATION	: 'ABS' +E AMS+
	: FIRE FIGHTING VESSEL,
	: FFV CLASS I

ALSADD

REV	DESCRIPTION	DATE	SIGN
0	INITIAL ISSUE	01.10.09	J.T.

REVISIONS

OWNER:
NOOR ALBAHAR SHIP CHARTER LLC
 P.O.Box: 22933, Dubai, U.A.E.
 Tel: +971-4-2737375 Fax: +971-4-2737509
 Website: www.slshipping.co Email: info@slshipping.co

DRAWING PREPARED BY:
ARIES MARINE & ENGG. SERVICES
 P.O. BOX - 24496, SHARJAH, U.A.E.
 Tel: 00971(0)6 5614166, Fax: 00971(0)6 5614167
 Website: www.ariesmarine.co.ae, Email: ariesmar@emirates.net.ae

TITLE:
GENERAL ARRANGEMENT PLAN

VESSEL NAME : ALSADD	DATE : 01.10.09	DWG. No : DN7417/202
DRAWN BY : K.J.	JOB No : DN7417	SHEET : 01 OF 01
CHECKED BY : J.T.	SCALE : 1:100	REV : 0 SIZE : A1